

Rhythms and Notes Practice 3

Flute / Oboe
Mallets

1st and 2nd Endings

Accidentals

Key of F Concert, My ___ Scale.

Tim Ostrow

1st and 2nd Endings

Repeat, then skip the 1st ending
and go to the 2nd ending.

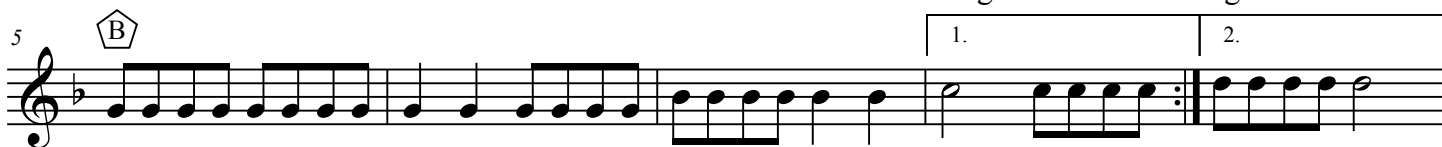

Accidental flat

Carries throughout
the measure.

Courtesy Accidental Natural

Reminding you of
the key signature.

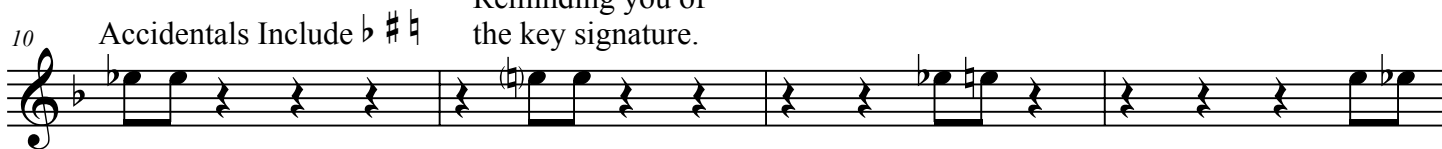

RNP3

27 D

32 E

35

39 F

Rhythms and Notes Practice 3

Bb Clarinet
Tenor Sax
Trumpet

1st and 2nd Endings

Accidentals

Key of F Concert, My ___ Scale.

Tim Ostrow

5 **A**

1st and 2nd Endings
Repeat, then skip the 1st ending
and go to the 2nd ending.

5 **B**

Accidental natural
Carries throughout
the measure.

Courtesy Accidental Sharp
Reminding you of
the key signature.

10

14

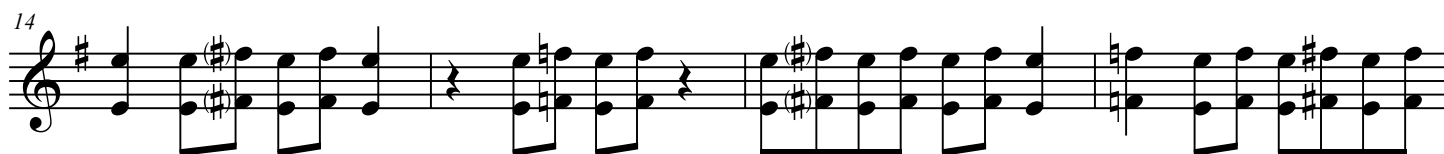

18

22 **C**

RNP3

27 D

32 E

35

39 F

Rhythms and Notes Practice 3

1st and 2nd Endings

Accidentals

Alto Sax
Baritone Sax

Key of F Concert, My ___ Scale.

Tim Ostrow

1st and 2nd Endings

Repeat, then skip the 1st ending
and go to the 2nd ending.

Accidental *natural*

Carries throughout
the measure.

Courtesy Accidental *sharp*

Reminding you of
the key signature.

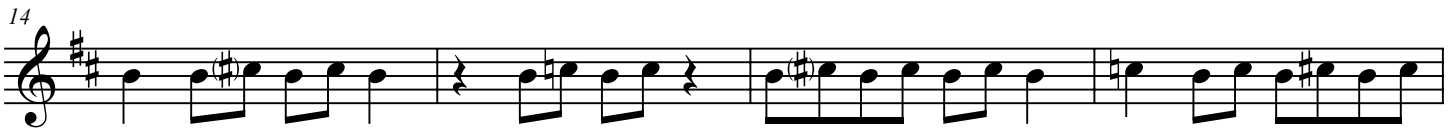
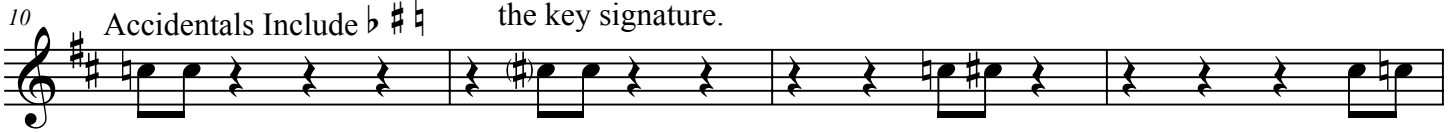

RNP3

27 D

32 E

35

39 F

Rhythms and Notes Practice 3

F Horn

1st and 2nd Endings

Accidentals

Key of F Concert, My ___ Scale.

Tim Ostrow

5 A

1st and 2nd Endings
Repeat, then skip the 1st ending
and go to the 2nd ending.

5 B

Accidental flat
Carries throughout
the measure.

Courtesy Accidental Natural
Reminding you of
the key signature.

10

Accidentals Include ♭ # ♮

14

18

22 C

RNP3

27 D

32 E

35

39 F

Rhythms and Notes Practice 3

1st and 2nd Endings

Accidentals

Trombone
Baritone
Bassoon

Key of F Concert, My ___ Scale.

Tim Ostrow

A

1st and 2nd Endings
Repeat, then skip the 1st ending
and go to the 2nd ending.

5 **B**

Accidental flat
Carries throughout
the measure.

Courtesy Accidental Natural
Reminding you of
the key signature.

10

Accidentals Include \flat \sharp \natural

14

18

22 **C**

RNP3

27

D

32

E

35

39

F

Rhythms and Notes Practice 3

Tuba

1st and 2nd Endings

Accidentals

Key of F Concert, My ___ Scale.

Tim Ostrow

A

1st and 2nd Endings
Repeat, then skip the 1st ending
and go to the 2nd ending.

5

B

Accidental flat
Carries throughout
the measure.

Courtesy Accidental Natural
Reminding you of
the key signature.

10

Accidentals Include \flat \sharp \natural

14

18

22

C

RNP3

27

D

32

E

35

39

F

